

TOWNSHIP

CHESTER

221-116
433-876
486-603
559-19

946-576

229-230
629-713, 713, 711

M. Taylor

53.27A

92.38 A

103.80 A

538-511

WEST DIVISION

2

10

All lots except
other wise noted
to Jay Investment
589-112

JIG Novotny
577-332, 133A
D.H. Malone
584-917, 159A
E. Malone
589-362, 144A
A. MEINZ
557-1226

243-69
585-1A19
4 A
AM Gill

CREATION CENTER, INC.



282-1
315-84
495-944
580-483

48.50 A

101.50 A

48 A

46.5 Ac.

R.T. Wood
464-18

S.M. Kovotny

470-112
J.J. Parr
101.50 AC

657-1471
Hobbs sets
8.97 Ac
A. DE R. A. Spang
599-424

582-791
RD. CHERNE
580-445
6.804 A.

Donor M. MacNeil
Marlene MacNeil
Van MacNeil
Van MacNeil

336-686
597-1062

F. Mancino

245-267
W. WARREN 80.99 A

J.R. Walter
215
609-301

SEVANTA
453-506
2 A

J. Prochazka
5.2 Ac.
578-581

P.V. Berunt
657-787

E. M. Hadriat

R.A.B. Vitte
429-452, 153
5.000 A.

L.B. Moorman

J.M. Luongo
629-1123

M.E. Macri
580-619
5.000 A.

R.F.L. Schmidt
597-764

260-221

J.M. Hecover
637-496
3 A

F.W. Baker
391-984 2A
655-355 2

R.W. Baker
591-982
15.36 Ac

I.G. Garabrant
589-406

J. Bonjack 10 A

Jas. Fink
557-1257
611-542

R.C. Hill
593-378

R.G. Clark
597-374
6371 A.

R.L. Bernat
553-1081

G.M. Danh
552-900

G.H. Churran
643-101

BETTE
551-1371
Frick 619-978
3558 5/2 A.

H.M. Spies
551-1320

J.M. Donovan
556-198

SCALE 1" = 300'

A	B	C	D
E	F	G	H
I	J	K	L
M	N	O	P

MUNSON TWP.
JAN. 1, 1980

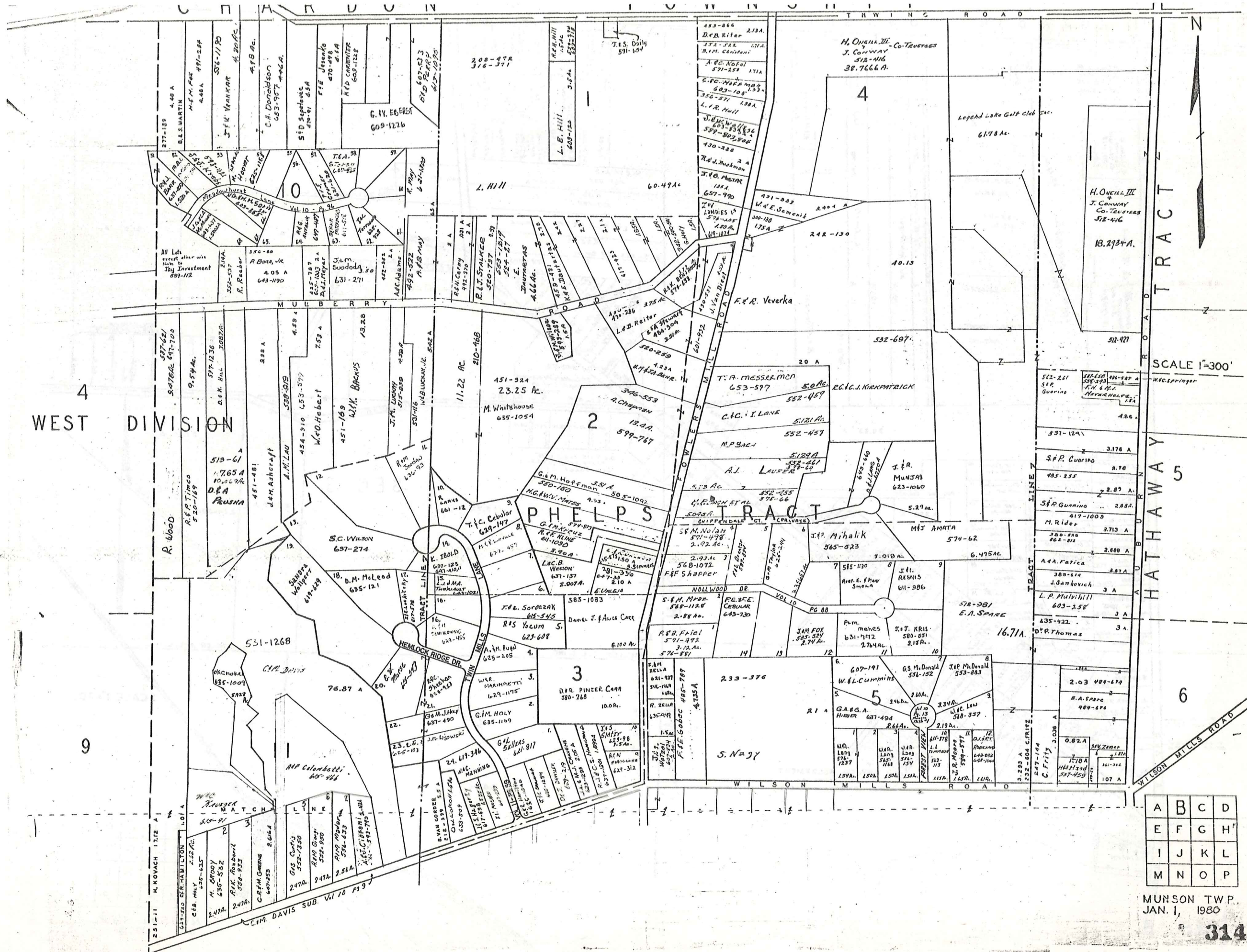

4 WEST DIVISION

SCALE 1"=300'

HATHAWAY TRACT

5

A	B	C	D
E	F	G	H
I	J	K	L
M	N	O	P

MUNSON TWP. JAN. 1, 1980

CHARDON TOWNSHIP

AUBURN ROAD

WINDING ROAD

WEARSBROOK ROAD

HATHAWAY TRACT DIVISION EAST

WOODIEBROOK ROAD

WINDING ROAD

WEARSBROOK ROAD

HATHAWAY TRACT DIVISION EAST

WOODIEBROOK ROAD

WINDING ROAD

WEARSBROOK ROAD

HATHAWAY TRACT DIVISION EAST

WOODIEBROOK ROAD

WINDING ROAD

WEARSBROOK ROAD

HATHAWAY TRACT DIVISION EAST

WOODIEBROOK ROAD

WINDING ROAD

WEARSBROOK ROAD

HATHAWAY TRACT DIVISION EAST

WOODIEBROOK ROAD

WINDING ROAD

WEARSBROOK ROAD

HATHAWAY TRACT DIVISION EAST

WOODIEBROOK ROAD

WINDING ROAD

WEARSBROOK ROAD

HATHAWAY TRACT DIVISION EAST

WOODIEBROOK ROAD

WINDING ROAD

WEARSBROOK ROAD

HATHAWAY TRACT DIVISION EAST

WOODIEBROOK ROAD

WINDING ROAD

WEARSBROOK ROAD

HATHAWAY TRACT DIVISION EAST

WOODIEBROOK ROAD

WINDING ROAD

WEARSBROOK ROAD

HATHAWAY TRACT DIVISION EAST

WOODIEBROOK ROAD

WINDING ROAD

WEARSBROOK ROAD

HATHAWAY TRACT DIVISION EAST

WOODIEBROOK ROAD

WINDING ROAD

WEARSBROOK ROAD

HATHAWAY TRACT DIVISION EAST

WOODIEBROOK ROAD

WINDING ROAD

WEARSBROOK ROAD

HATHAWAY TRACT DIVISION EAST

WOODIEBROOK ROAD

WINDING ROAD

WEARSBROOK ROAD

HATHAWAY TRACT DIVISION EAST

WOODIEBROOK ROAD

WINDING ROAD

WEARSBROOK ROAD

HATHAWAY TRACT DIVISION EAST

WOODIEBROOK ROAD

WINDING ROAD

WEARSBROOK ROAD

HATHAWAY TRACT DIVISION EAST

WOODIEBROOK ROAD

WINDING ROAD

WEARSBROOK ROAD

HATHAWAY TRACT DIVISION EAST

WOODIEBROOK ROAD

WINDING ROAD

WEARSBROOK ROAD

HATHAWAY TRACT DIVISION EAST

WOODIEBROOK ROAD

WINDING ROAD

WEARSBROOK ROAD

HATHAWAY TRACT DIVISION EAST

WOODIEBROOK ROAD

WINDING ROAD

WEARSBROOK ROAD

HATHAWAY TRACT DIVISION EAST

WOODIEBROOK ROAD

WINDING ROAD

WEARSBROOK ROAD

HATHAWAY TRACT DIVISION EAST

WOODIEBROOK ROAD

WINDING ROAD

WEARSBROOK ROAD

HATHAWAY TRACT DIVISION EAST

WOODIEBROOK ROAD

2

3

4

5

6

7

8

9

10

11

12

13

14

15

16

17

18

19

20

21

22

23

24

25

26

27

28

29

30

31

32

33

34

35

36

37

38

39

40

41

42

43

44

45

46

47

48

49

50

51

52

53

54

55

56

57

58

59

60

61

62

63

64

65

66

67

68

69

70

71

72

73

74

75

76

77

78

79

80

81

82

83

84

85

86

87

88

89

90

91

92

93

94

95

96

97

98

99

100

101

102

103

104

105

106

107

108

109

110

111

112

113

114

115

116

117

118

119

120

121

122

123

124

125

126

127

128

129

130

131

132

133

134

135

136

137

138

139

140

141

142

143

144

145

146

147

148

149

150

151

152

153

154

155

156

157

158

159

160

161

162

163

164

165

166

167

168

169

170

171

172

173

174

175

176

177

178

179

180

181

182

183

184

185

186

187

188

189

190

191

192

193

194

195

196

197

198

199

200

201

202

203

204

205

206

207

208

209

210

211

212

213

214

215

216

217

218

219

220

221

222

223

224

225

226

227

228

229

230

231

232

233

234

235

236

237

238

239

240

241

242

243

T O W N S H I P

C H E S T E R

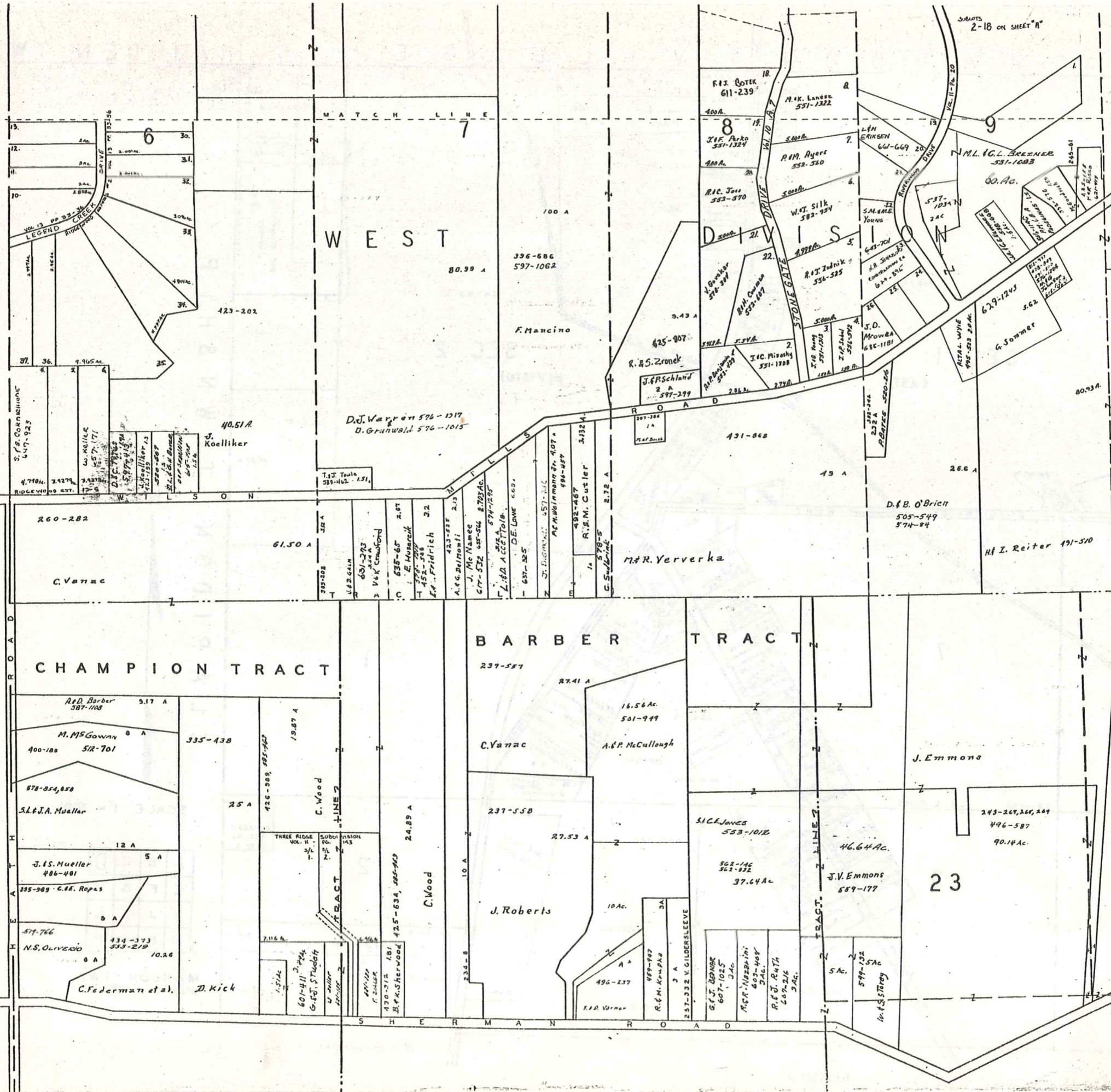

12

TRACT TWO

SCALE 1"=300'

A	B	C	D
E	F	G	H
I	J	K	L
M	N	O	P

MUNSON TWP. JAN. 1, 1980

MATCH LINE

WEST DIVISION

12

20.758 A
 PHELPS
 R.C. & R.K. WANG
 469-131
 469-128
 637-143

80.583 A
 PHELPS
 R.C. & R.K. WANG
 469-133
 637-144

H.I. Reiter 491-510

J. & M. VanCura

E. Poutasse

206-209
 315-406
 501-723
 571-1017

R. & B. LEIKEN
 611-206
 657-405
 16.36 A.

19

22

23

R. Emmons et al.

4.5 A NE. Poutasse 509-535
 3.57A EIC. Poutasse 570-31
 W. & J. Evely 593-726 3.18A
 W. & J. Evely 3.15A
 3.15
 L. & P. Hanson 607-286
 3.15
 R. & J. Pianga 486-461 3.18 A
 599-1245 3.18 A
 599-1247 3.18 A
 300-80 3.18 A
 H. KOLAZANSKI 3.18 A

R. & B. Golob 603-275 603-718
 L. & L. HOSGATER 589-652
 A. E. COLLINS 1783 A 647-706
 R. & D. JOHNSON 582-73
 585-1188
 M. & R. G. LIND P. Mc PHEE 1783 A
 H. Anderson 589-999 581-138
 578-1081
 A. & J. La Blanc
 L. GLASS COCK 609-663
 585-1118
 R. & J. Brown 593-347 1.98
 582-310
 W. & L. H. H. 198 A
 R. & J. Myers 589-37 1.98 A
 J. & R. R. Wood 643-966 2.02 A
 R. & J. Wood 580-649
 A. FENNIMAN 62-38 1.1 A

W. & K. CAMIN 578-1155 539 A
 T. & N. Pasqualone 607-84 5.285 A
 D. MARCUS 661-689
 E. 288 A
 A. F. & M. DENZINE 647-209 5.7069 A
 S. PETERSON 576-1127
 S. PETERSON 576-1127
 J. & K. PETERSON 578-406
 J. & K. PETERSON 578-743
 K. PATERSON 5.35 A
 578-848
 582-186
 P. S. PERCASSI
 12.23
 2.16 A

SCALE 1"=300'

A	B	C	D
E	F	G	H
I	J	K	L
M	N	O	P

MUNSON TWP. JAN. 1 1980

EAST DIVISION

BASS LAKE

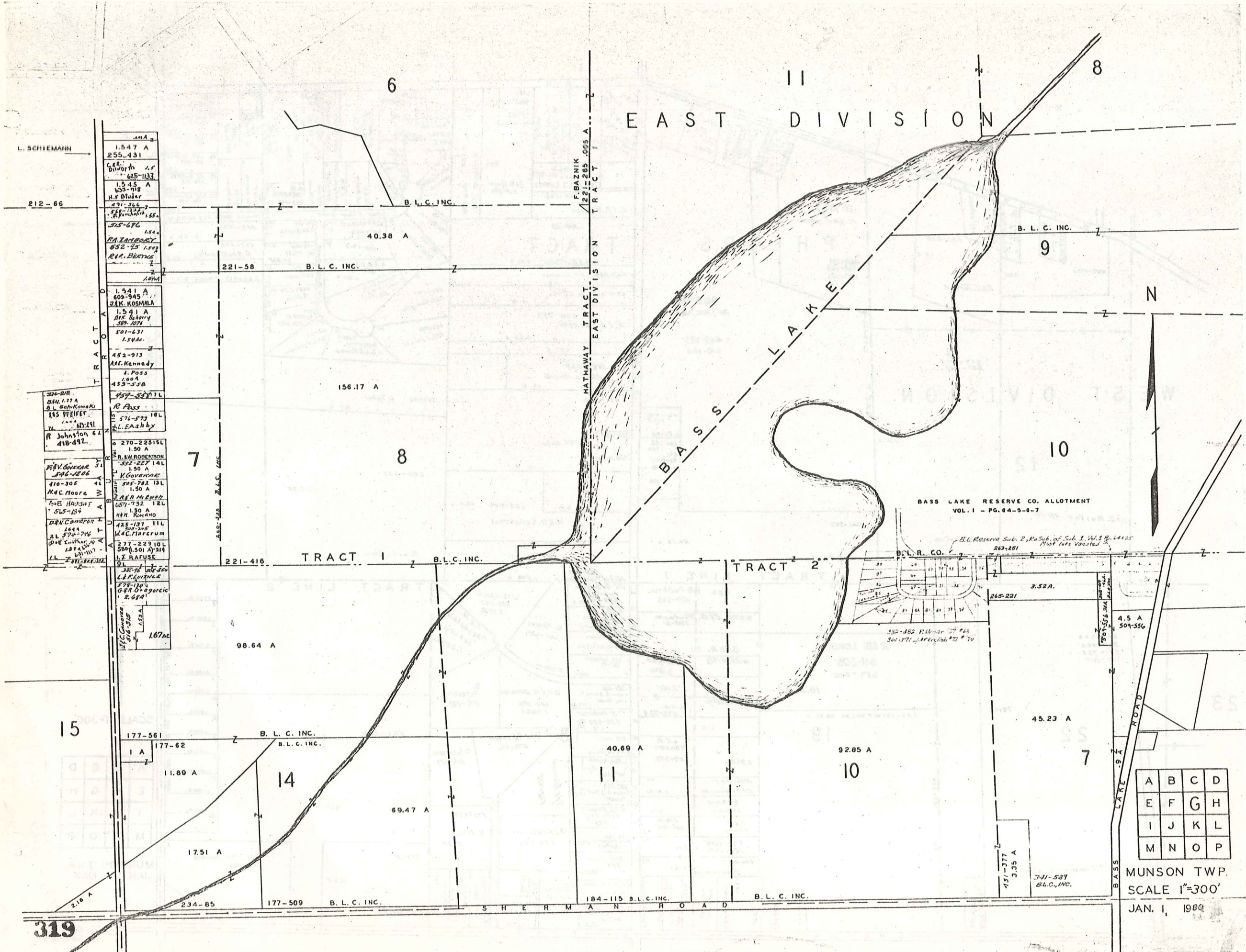

BASS LAKE RESERVE CO. ALLOTMENT
VOL. 1 - PG. 84-5-8-7

B.L. Reserve Sub. 2, Re Sub. of Sub. 1, Vol. 1, 4445
Most Lots Vacated

A	B	C	D
E	F	G	H
I	J	K	L
M	N	O	P

MUNSON TWP.
SCALE 1"=300'

JAN. 1, 1984

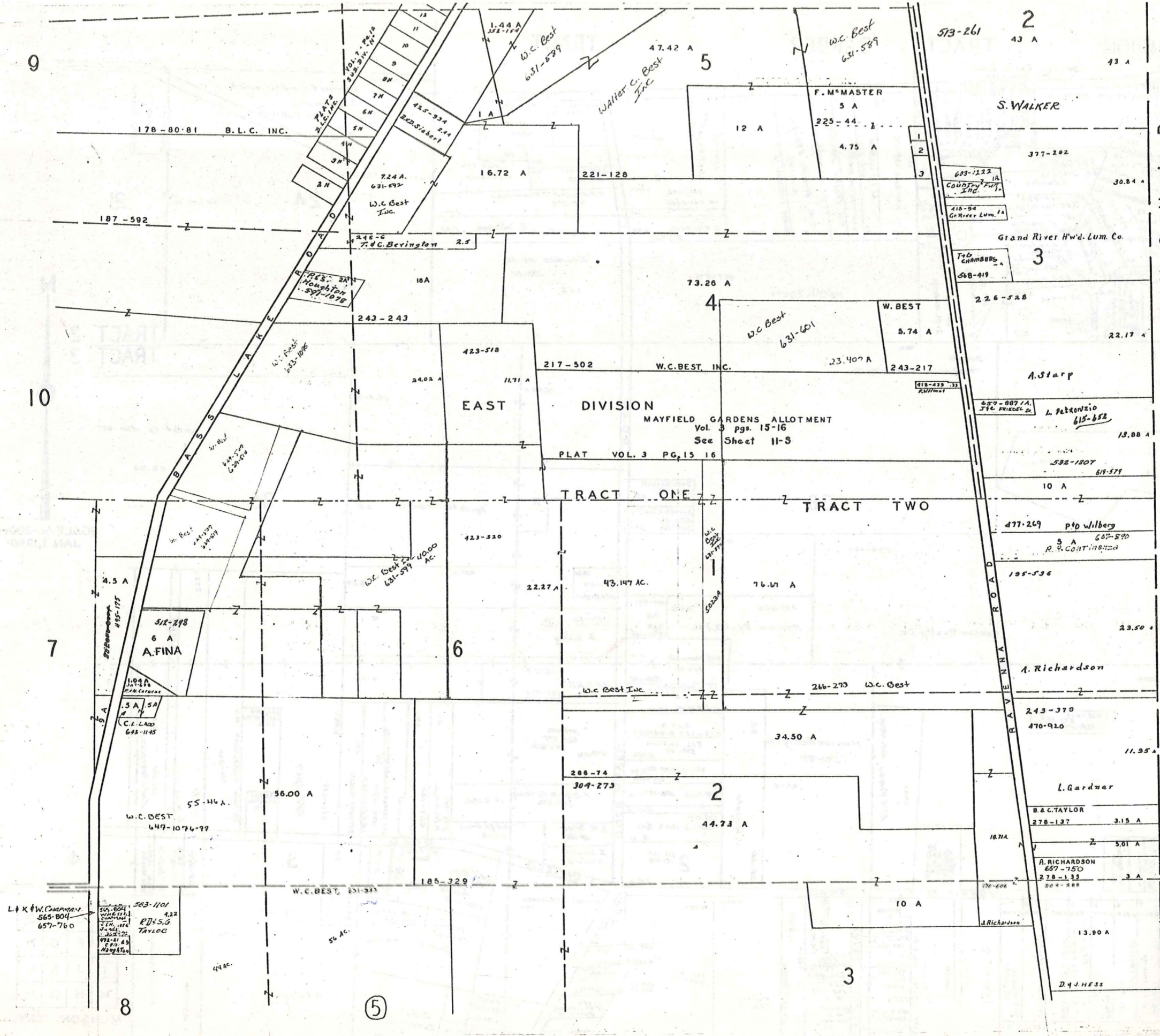

1 R.F. McMASTER 492-596
 2 S.L. CHAMBERS 562-356
 3 J.R. LLOYD 423-157

CLARIDON TOWNSHIP

N

SCALE 1"=300'

A	B	C	D
E	F	G	H
I	J	K	L
M	N	O	P

MUNSON TWP.
 JAN 1, 1980

CHAMPION TRACT BARBER TRACT

Beaver Creek Ests. Not Dedicated

- 7 D. Temple 243-42
- 8 V. Jouse 409-558
- 9 R.L. Hillen 604-413
- 10 L.V. Schmitt 172-720
- 11 H.M. Hatch 254-423
- 12 D. Jordan 700-400
- 13 A. Taylor 352-603
- 14 R.M. Davis 232-582
- 15 R.W. Morton 242-240
- 16 D.J. Davis 331-3
- 17 M. Stewart 576-376
- 18 L. McLean 231-501
- 19 R.H. Kuyf 210-518
- 20 S. McMillan 227-32
- 21 S. McMillan 117-213
- 22 L.R. Longstreet 251-257
- 23 L.W. Crawford 248-238
- 24 H.L. Schenck 411-100
- 25 W. Krowarz 257-330
- 26 A. D. R. 231-140
- 27 A. B. B. 257-440
- 28 K.E. Leighton 435-485
- 29 C.D. Payne 245-245
- 30 F. V. DeGale 335-335
- 31 R.H. Gilchrist 211-311
- 32 H. Fowles 300-290
- 33 R.H. Saunders 481-688
- 34 J. Gottschling 250-305
- 35 A. Zerkanis 293-374
- 36 R.F. Sanders 877-80

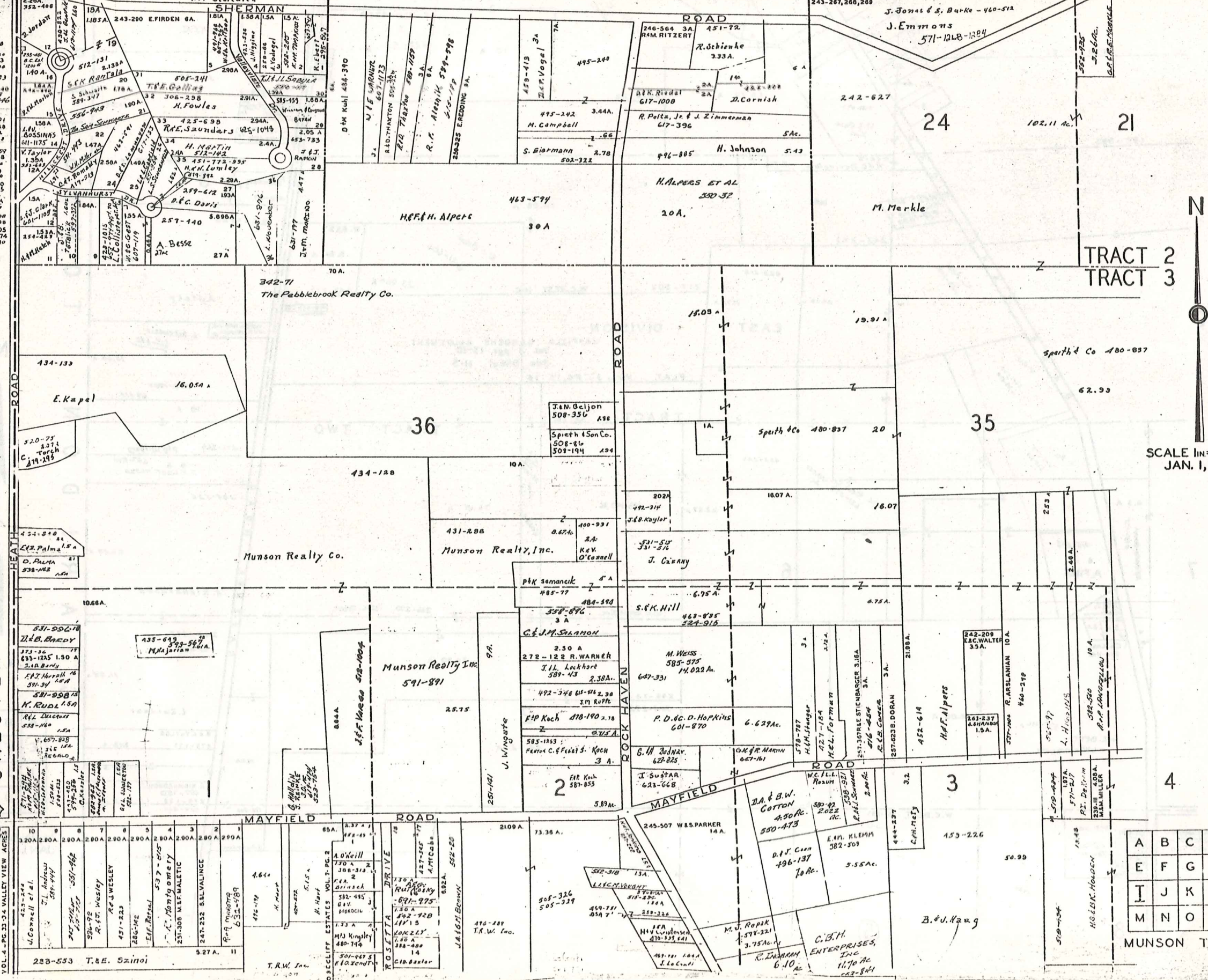

SCALE 1"=300 FT
JAN. 1, 1980

A	B	C	D
E	F	G	H
I	J	K	L
M	N	O	P

MUNSON TWP.

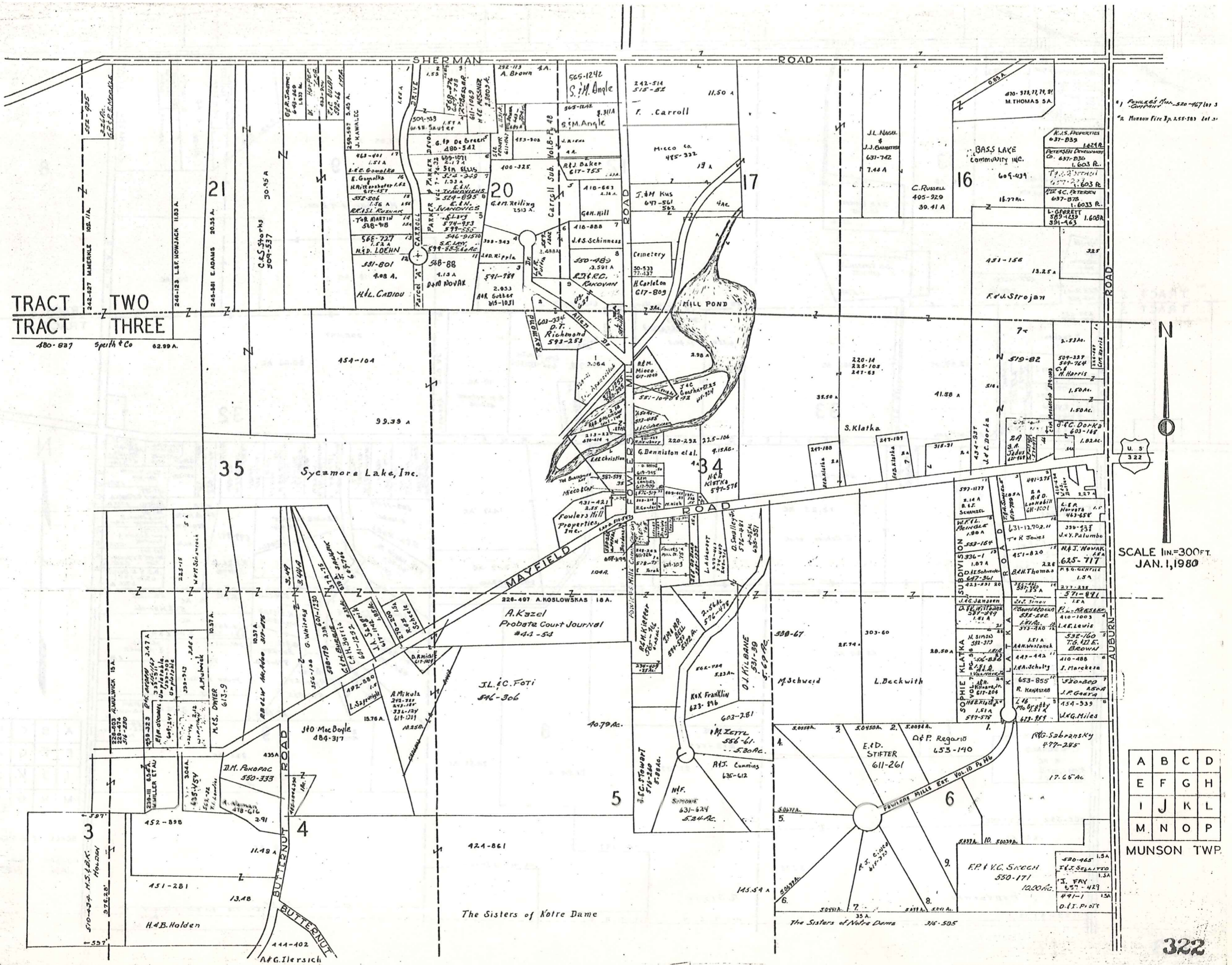

*1 POWERS Map 520-467 lot 3
 *2. Munson Fire Ex. 255-583 lot 3

SCALE 1"=300 FT.
 JAN. 1, 1980

A	B	C	D
E	F	G	H
I	J	K	L
M	N	O	P

MUNSON TWP.

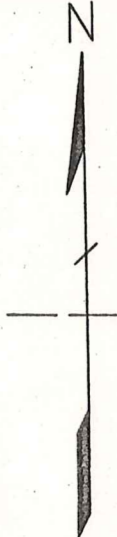
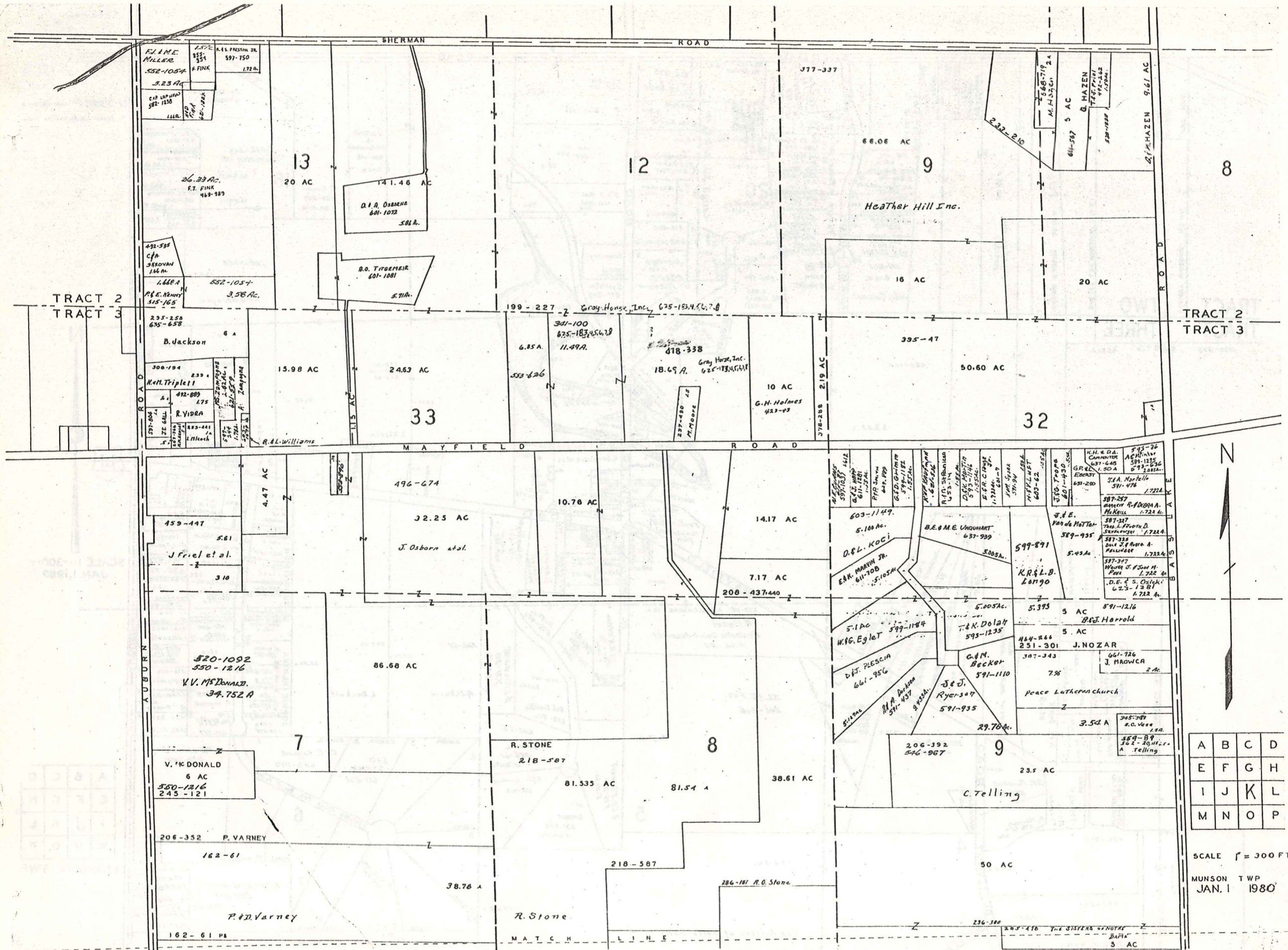

A	B	C	D
E	F	G	H
I	J	K	L
M	N	O	P

SCALE 1" = 300 FT

MUNSON TWP
JAN. 1 1980

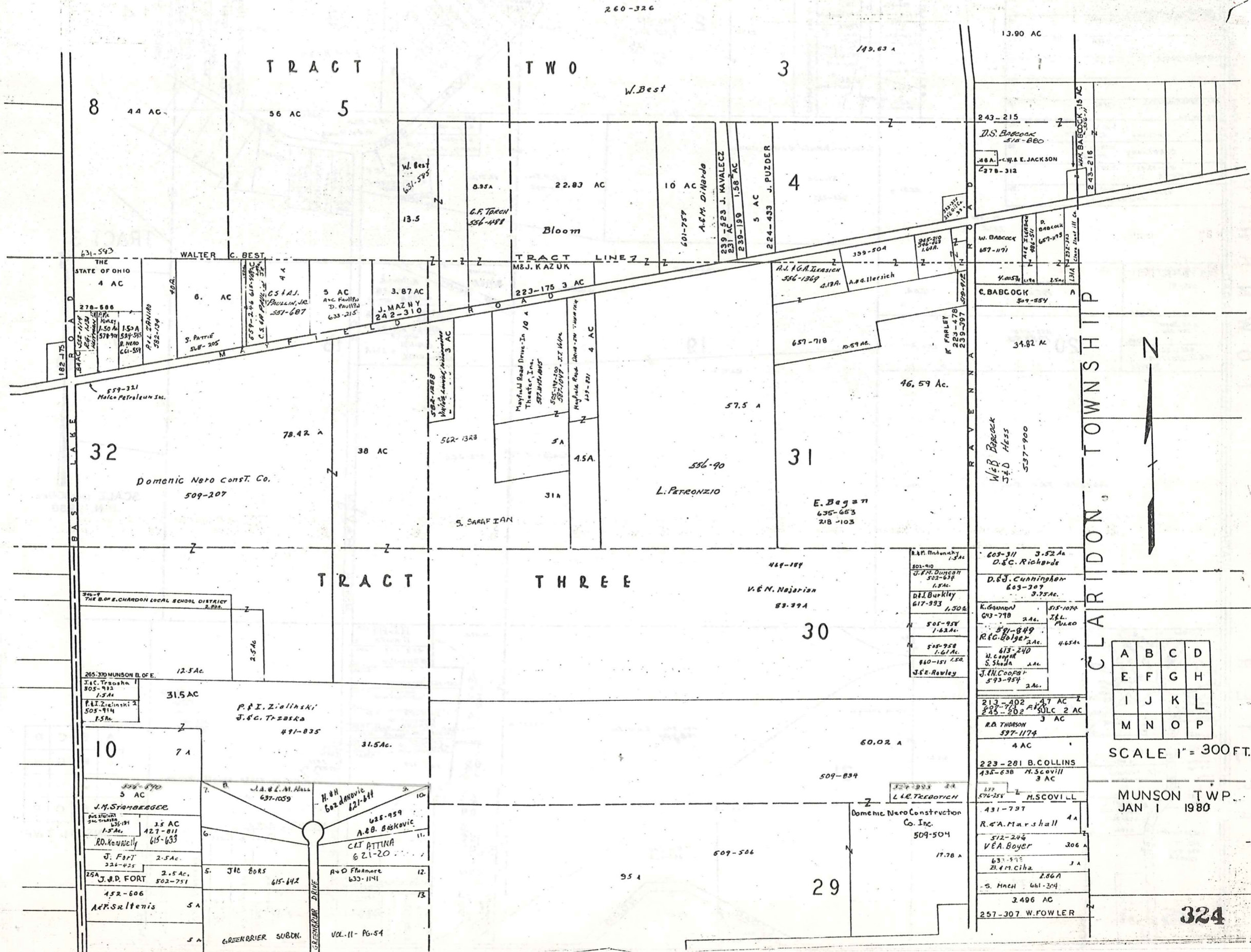

A	B	C	D
E	F	G	H
I	J	K	L
M	N	O	P

SCALE 1" = 300 FT.

MUNSON TWP. JAN 1 1980

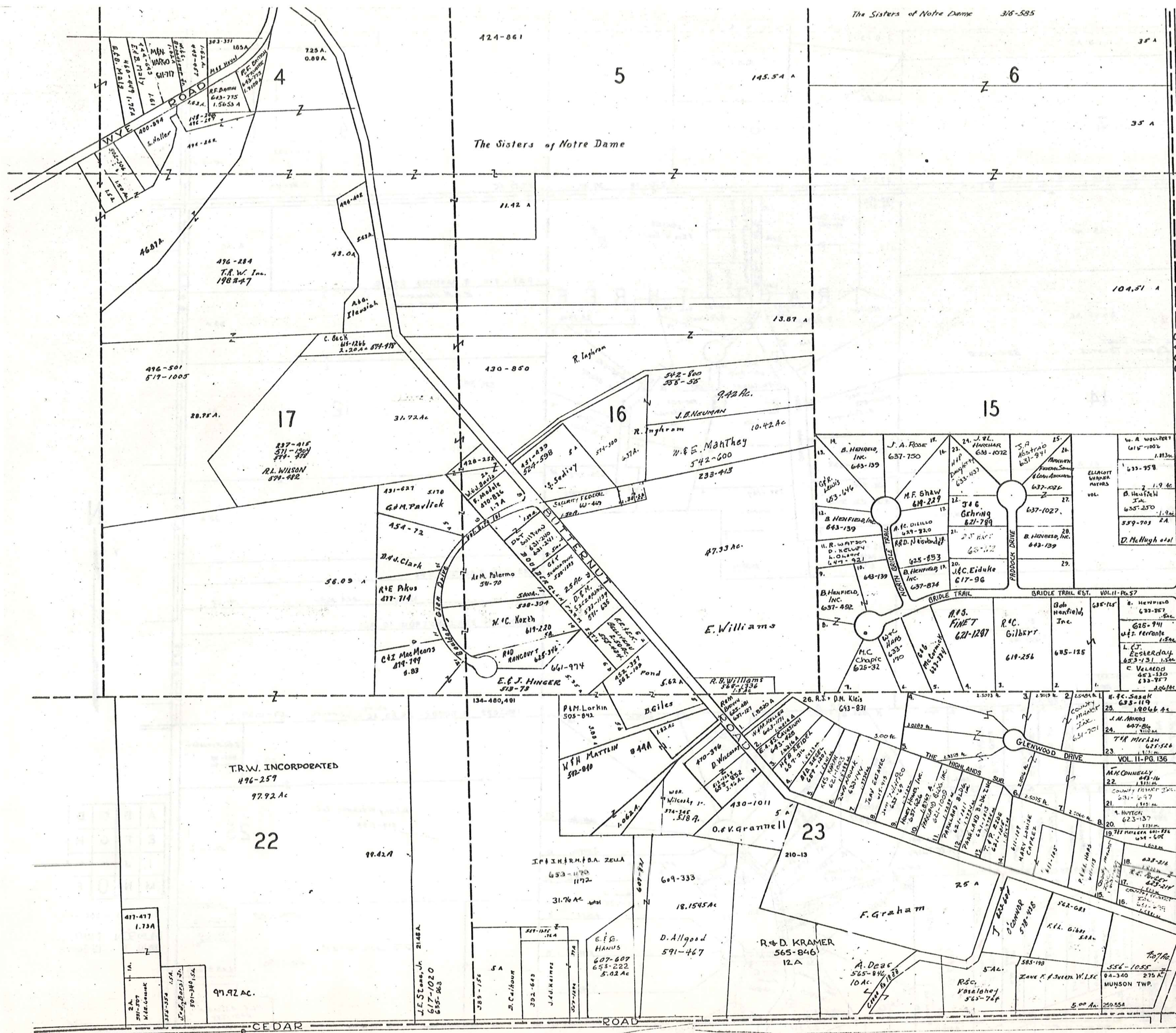

BEAN ROAD

TRACT 3



SCALE 1"=300 FT.
JAN. 1, 1980

A	B	C	D
E	F	G	H
I	J	K	L
M	N	O	P

MUNSON TWP.

TRACT THREE

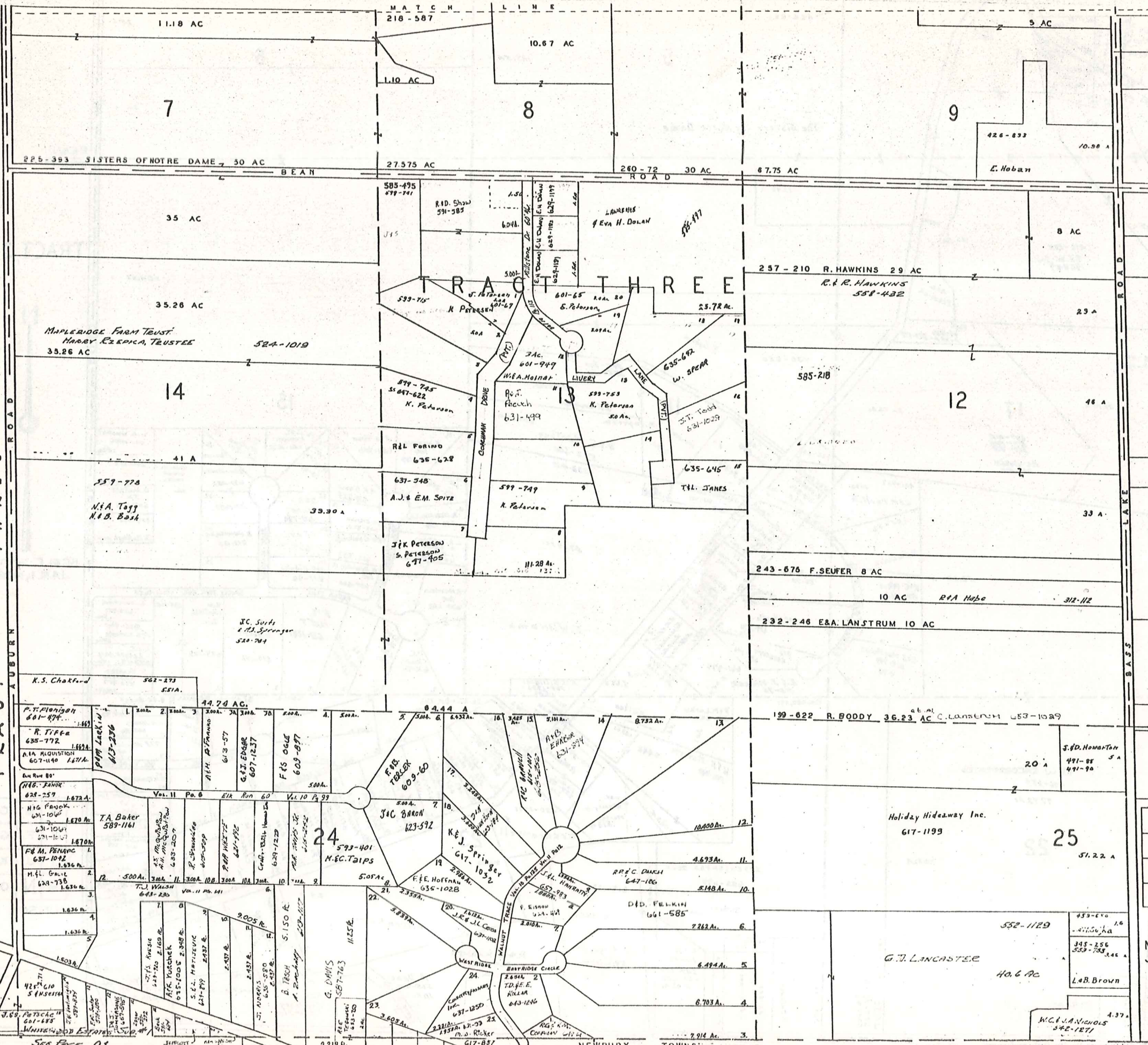

A	B	C	D
E	F	G	H
I	J	K	L
M	N	O	P

SCALE 1"=300 FT
 MUNSON TWP.
 JAN. 1 1980

327
 Cedar Rd

SEE PAGE Q1

NEWBURY TOWN

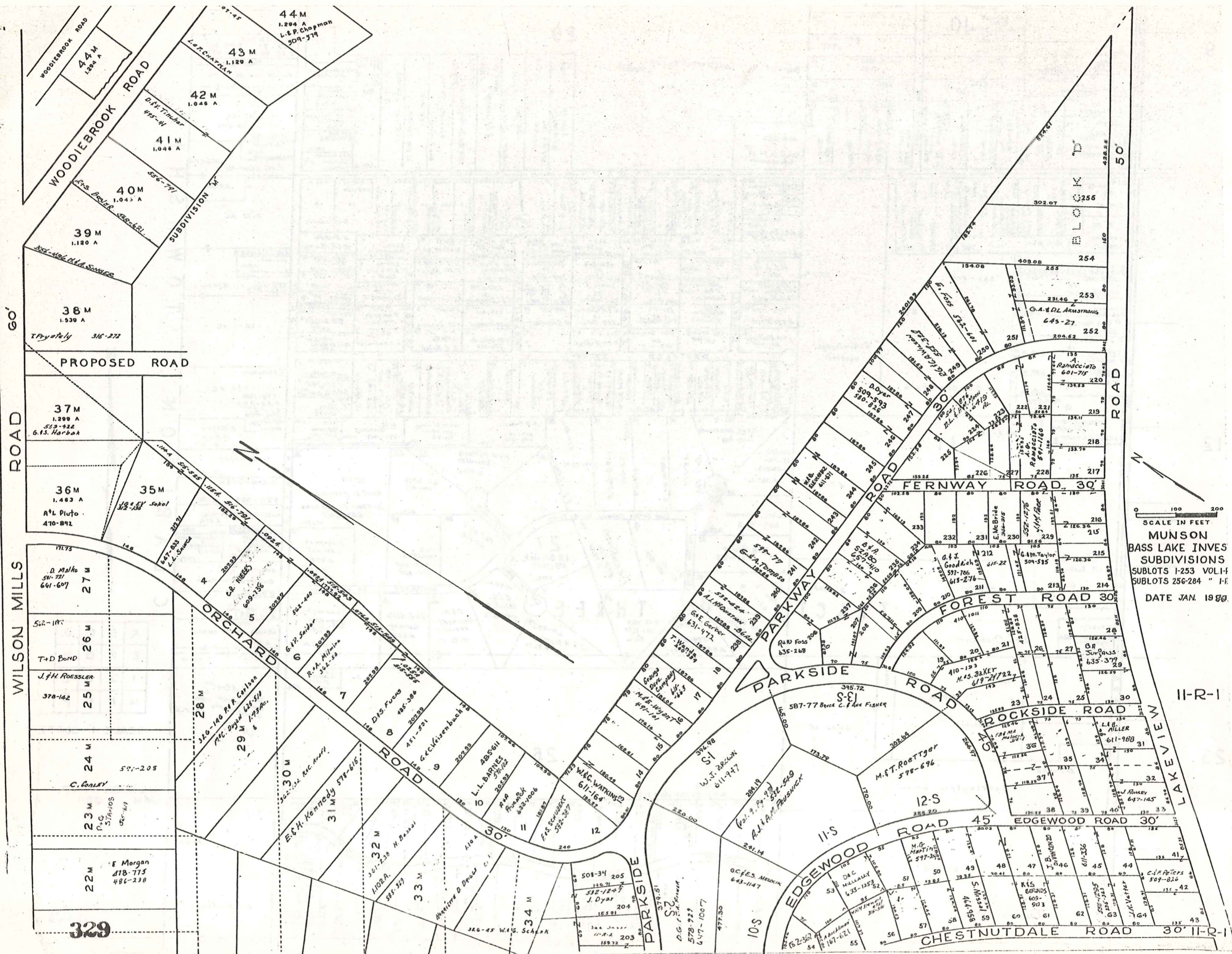

SCALE IN FEET
 0 100 200
MUNSON
BASS LAKE INVES
SUBDIVISIONS
 SUBLOTS 1-253 VOL. I-F
 SUBLOTS 256-284 " I-F
 DATE JAN. 1980

II-R-1

329

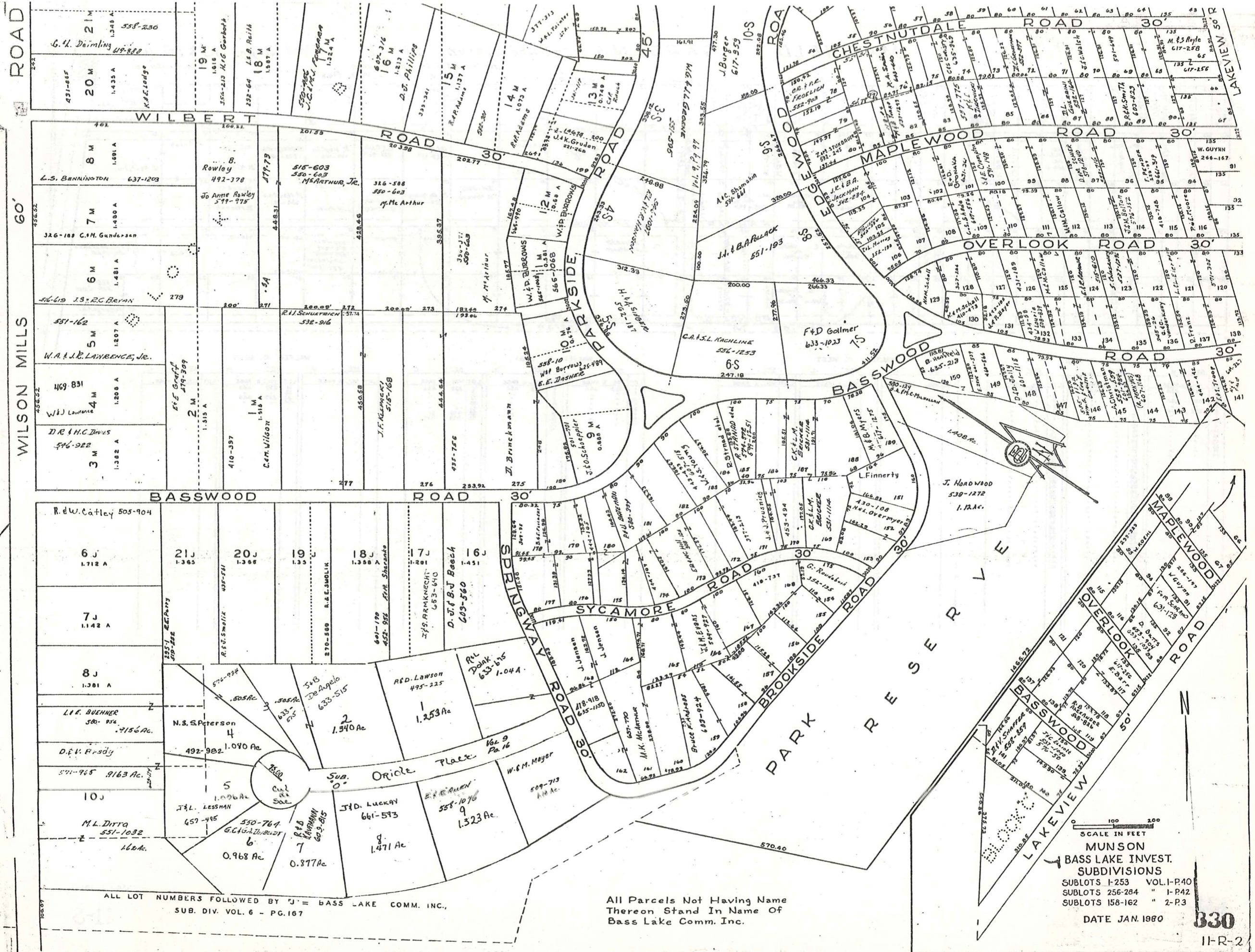

ALL LOT NUMBERS FOLLOWED BY "J" = BASS LAKE COMM. INC.,
SUB. DIV. VOL. 6 - PG. 167

All Parcels Not Having Name
Thereon Stand In Name Of
Bass Lake Comm. Inc.

SCALE IN FEET
MUNSON
BASS LAKE INVEST
SUBDIVISIONS
SUBLOTS 1-253 VOL. I-P-40
SUBLOTS 256-284 " I-P-42
SUBLOTS 158-162 " 2-P-3
DATE JAN. 1980

MAYFIELD

GARDENS — Subdivision No 1

Vol. 3 pgs. 15 & 16 (Plats)

Note: All lots not named are deeded to W. C. Best

Scale 1 inch = 100 feet

Princeton Road
N

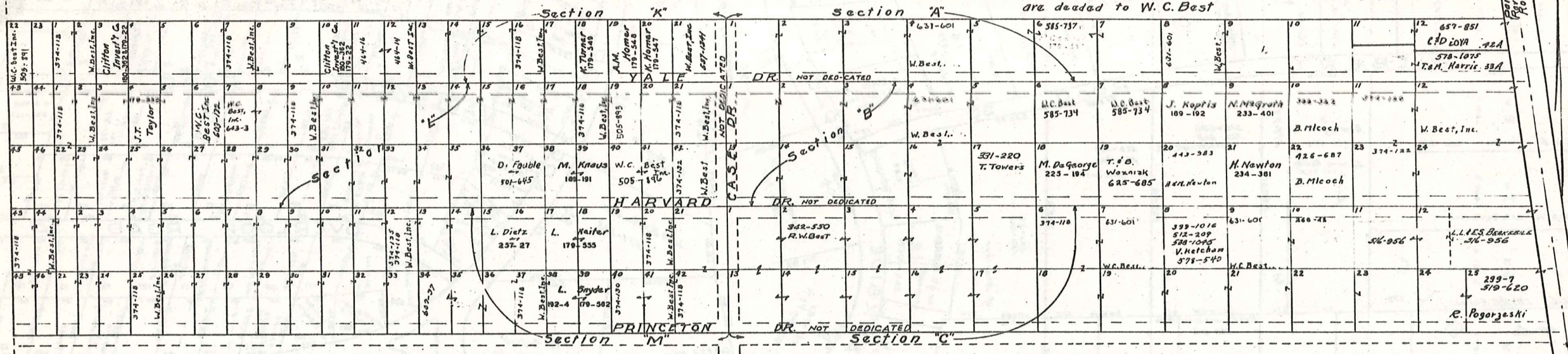

WALTER C. BEST INC.

WALTER C. BEST

WALTER C. BEST

WALTER C. BEST

SEC. K			SEC. L			SEC. M		
LOT	VOL. & PAGE		LOT	VOL. & PAGE		LOT	VOL. & PAGE	
1	232 434		1	232 434		1	232 434	
2	259 486		2			2		
3	232 434		3			3		
4			4			4		
5			5			5		
6			6			6		
7			7			7		
8			8			8		
9			9			9		
10			10			10		
11			11			11		
12			12			12		
13			13			13		
14			14			14		
15			15			15		
16			16			16		
17			17			17		
18			18			18		
19			19			19		
20			20			20		
21			21			21		
22			22			22		
23			23			23		
24			24			24		

SEC. K			SEC. L			SEC. M		
LOT	VOL. & PAGE		LOT	VOL. & PAGE		LOT	VOL. & PAGE	
1			1			1		
2			2			2		
3			3			3		
4			4			4		
5			5			5		
6			6			6		
7			7			7		
8			8			8		
9			9			9		
10			10			10		
11			11			11		
12			12			12		
13			13			13		
14			14			14		
15			15			15		
16			16			16		
17			17			17		
18			18			18		
19			19			19		
20			20			20		
21			21			21		
22			22			22		
23			23			23		
24			24			24		

SEC. A			SEC. B			SEC. C		
LOT	VOL. & PAGE		LOT	VOL. & PAGE		LOT	VOL. & PAGE	
1	232 434		1	232 434		1	232 434	
2			2			2		
3			3			3		
4			4			4		
5			5			5		
6			6			6		
7			7			7		
8			8			8		
9			9			9		
10			10			10		
11			11			11		
12			12			12		
13			13			13		
14			14			14		
15			15			15		
16			16			16		
17			17			17		
18			18			18		
19			19			19		
20			20			20		
21			21			21		
22			22			22		
23			23			23		
24			24			24		

SEC. A			SEC. B			SEC. C		
LOT	VOL. & PAGE		LOT	VOL. & PAGE		LOT	VOL. & PAGE	
1			1			1		
2			2			2		
3			3			3		
4			4			4		
5			5			5		
6			6			6		
7			7			7		
8			8			8		
9			9			9		
10			10			10		
11			11			11		
12			12			12		
13			13			13		
14			14			14		
15			15			15		
16			16			16		
17			17			17		
18			18			18		
19			19			19		
20			20			20		
21			21			21		
22			22			22		
23			23			23		
24			24			24		

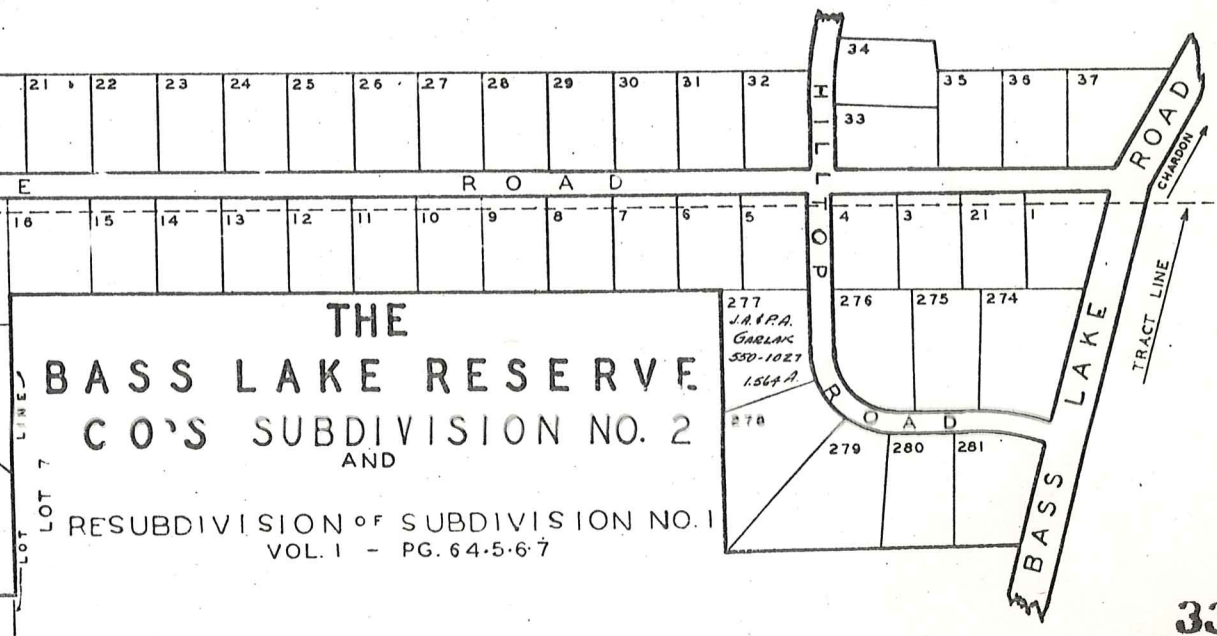
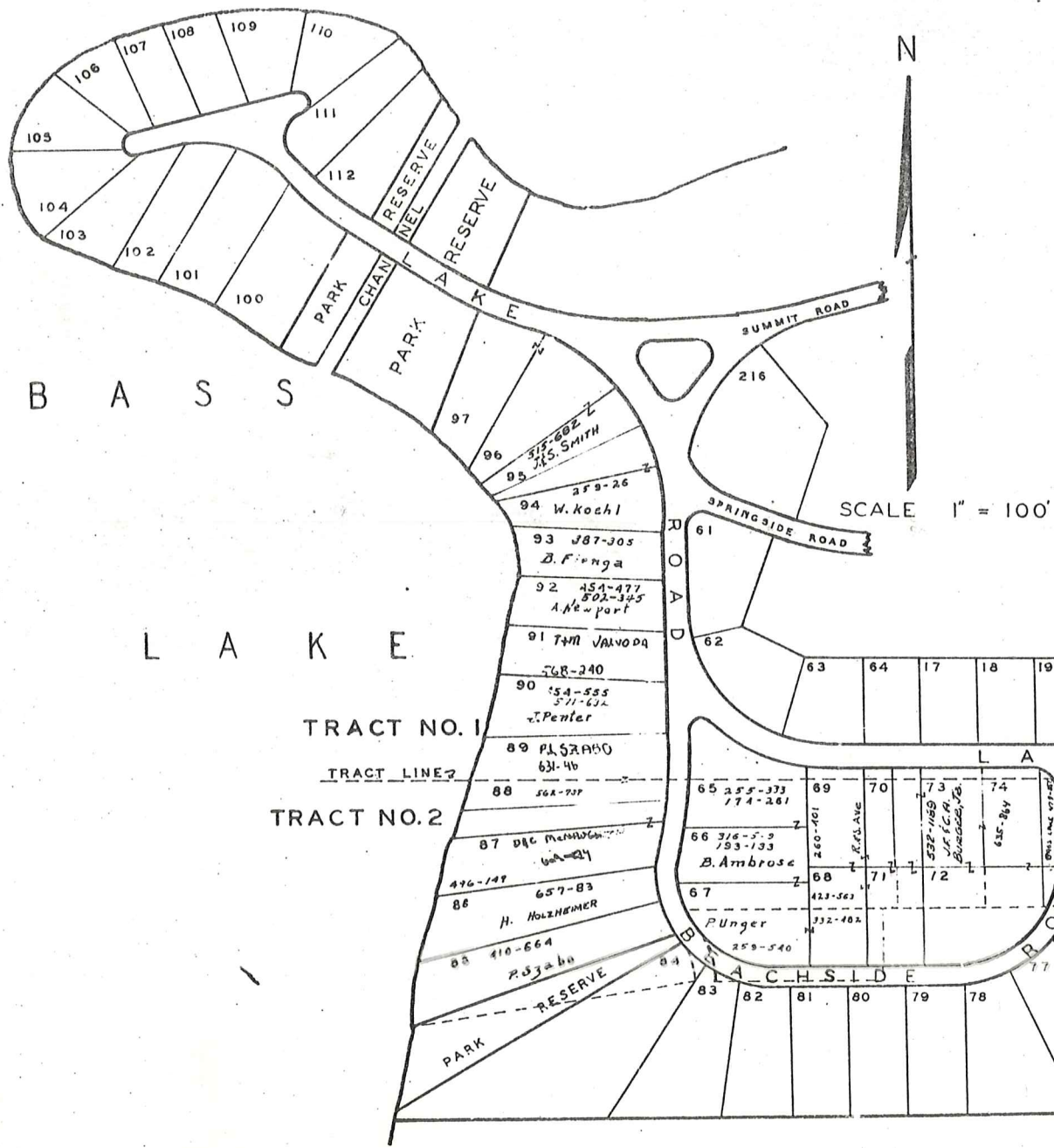
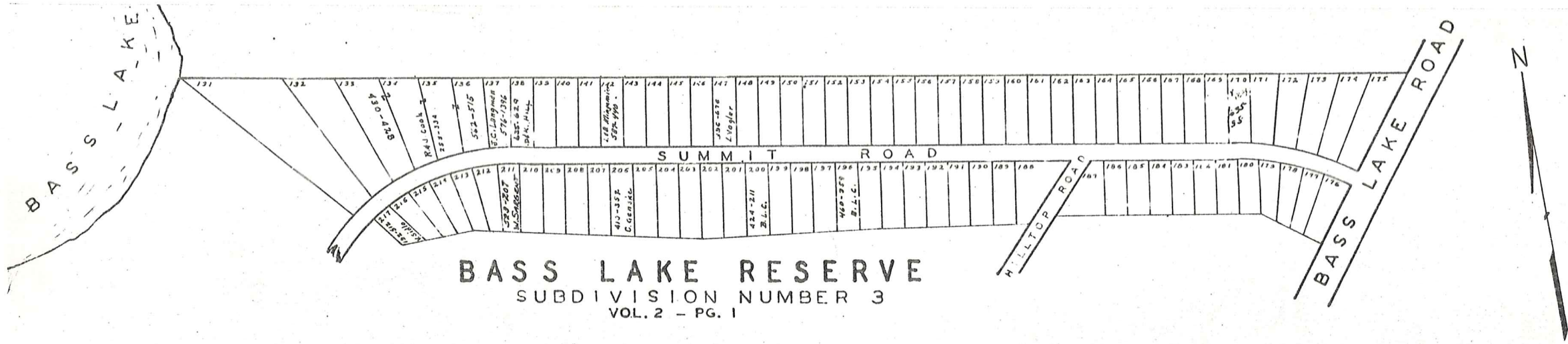

Explanation and Use Sheet for Geauga County, Ohio

SAMPLE (PARTIAL) COUNTY INDEX MAP

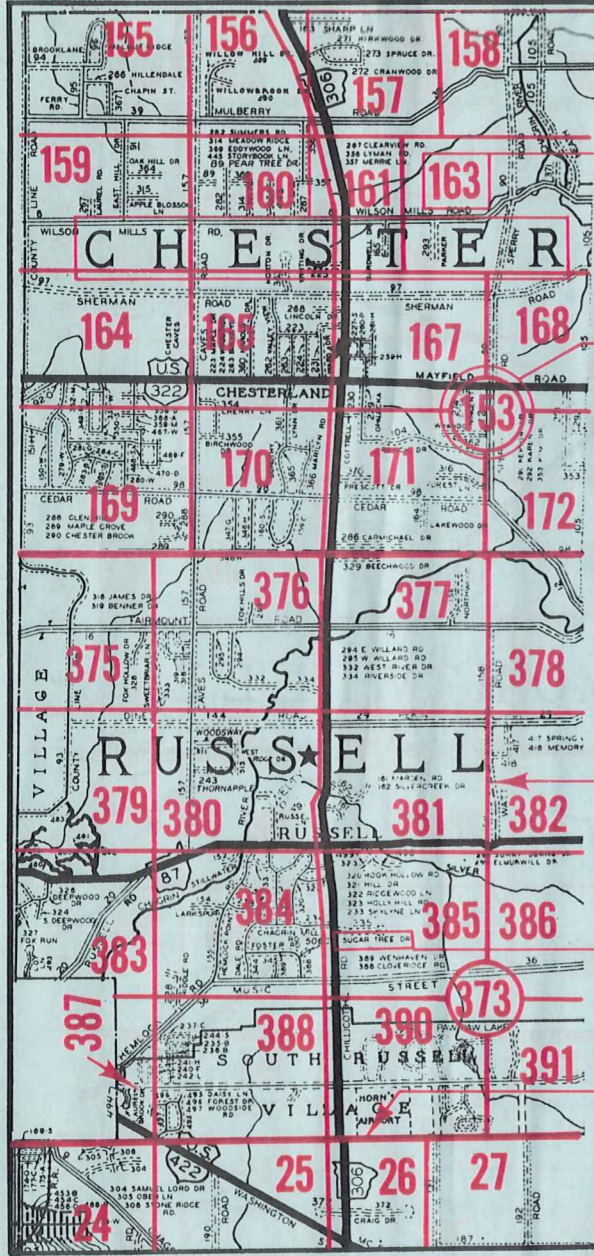

- Township Name
- Map Page Number (Or Letter)
- Owners Name
- Street Name
- Acreage
- Municipality Index Beginning Atlas Page Number
- Deed Book & Page
- Subdivision Lot Number
- Plat Book & Page
- Tract Number
- Atlas Page Boundary
- Subdivision Name
- Street Name
- Denotes Continuous Ownership
- Municipality Index Atlas Page Boundary
- Tract Lot Number
- Atlas Page Number

SAMPLE (PARTIAL) MAP PAGE

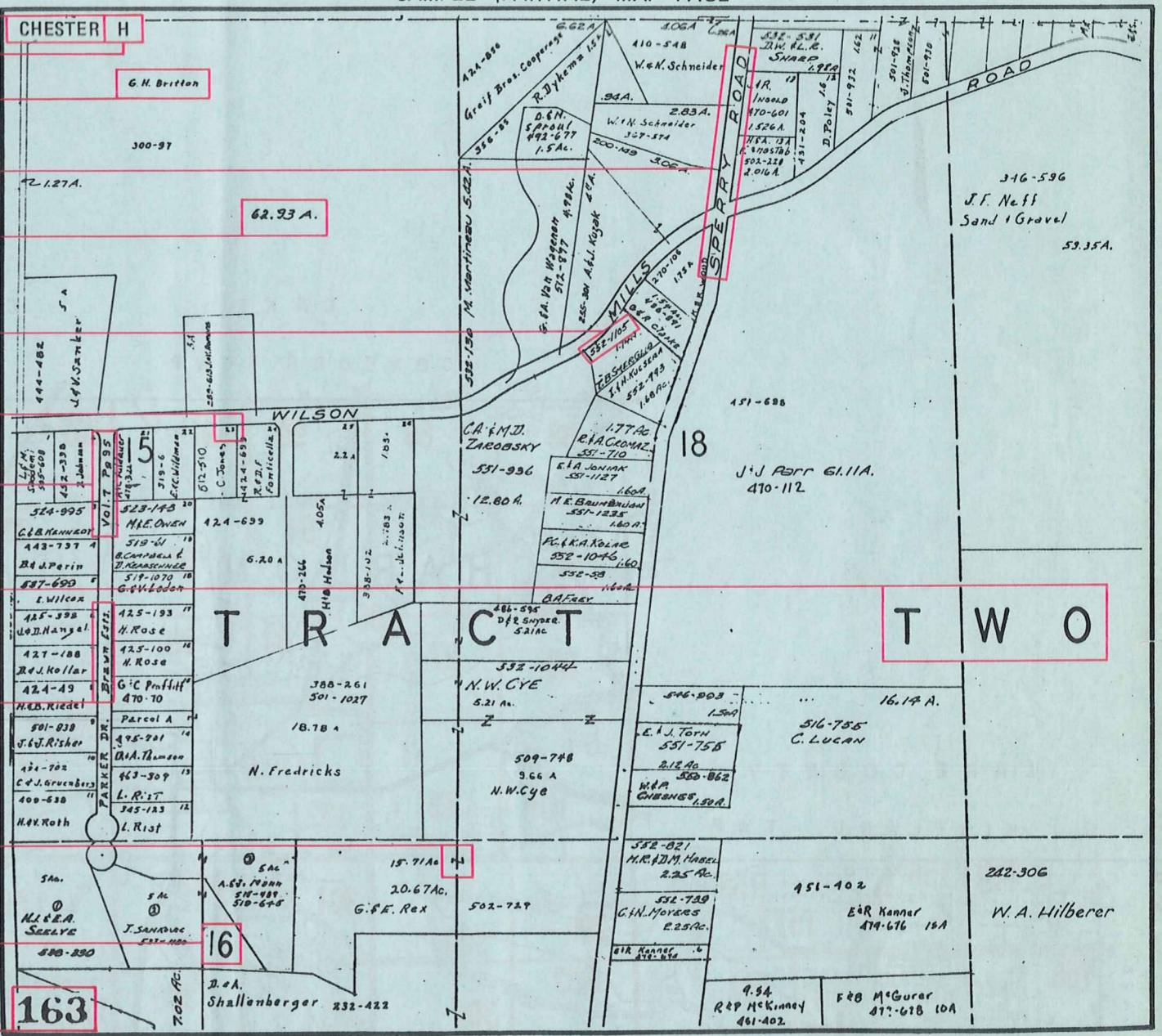

USE OF THE MAP VOLUME

1. LOCATE THE GENERAL AREA OF INTEREST ON THE COUNTY INDEX MAP, ATLAS PAGE 'B'.
2. A. IF PROPERTY IS IN A TOWNSHIP, NOTE THE ATLAS PAGE NUMBER. TURN TO THE PAGE INDICATED AND LOCATE SPECIFIC PARCEL OF INTEREST.
NOTE: ON SOME MAPS YOU MAY BE REFERRED TO A DETAIL SHEET SHOWING AN ENLARGEMENT OF THE AREA. THESE MAPS ARE FOUND AT THE END OF THE REGULAR MAP PAGES IN EACH TOWNSHIP EITHER IN ALPHABETICAL OR NUMERICAL SEQUENCE.
- B. IF PROPERTY IS IN A MUNICIPALITY, REFER TO THE TABLE OF CONTENTS, ATLAS PAGE 'C', AND NOTE THE BEGINNING ATLAS PAGE NUMBER FOR THE MUNICIPALITY OF INTEREST.
 - (1) TURN TO THE PAGE INDICATED. ON THIS PAGE WILL APPEAR AN INDEX MAP FOR THAT MUNICIPALITY.
 - (2) LOCATE SPECIFIC AREA OF INTEREST AND NOTE THE MAP PAGE NUMBER.
NOTE: DO NOT CONFUSE THE MAP PAGE NUMBER WITH THE ATLAS PAGE NUMBER IN THESE MUNICIPALITIES.
 - (3) FOLLOW EITHER ALPHABETICAL OR NUMERICAL SEQUENCE TO THE MAP PAGE INDICATED AND LOCATE SPECIFIC PARCEL OF INTEREST.